

PLAN SHOWING THE PROPOSED CONSTRUCTION OF BUILDING AT
 PLOT NO 31/1, S. NO 43/1, BLOCK NO 20 OF SHERFUDDIN STREET
 PULIYUR VILLAGE, CHOOLAIMEDU, MADRAS-94. SCALE: 1" = 8'-0"

R. Scrubbing plan

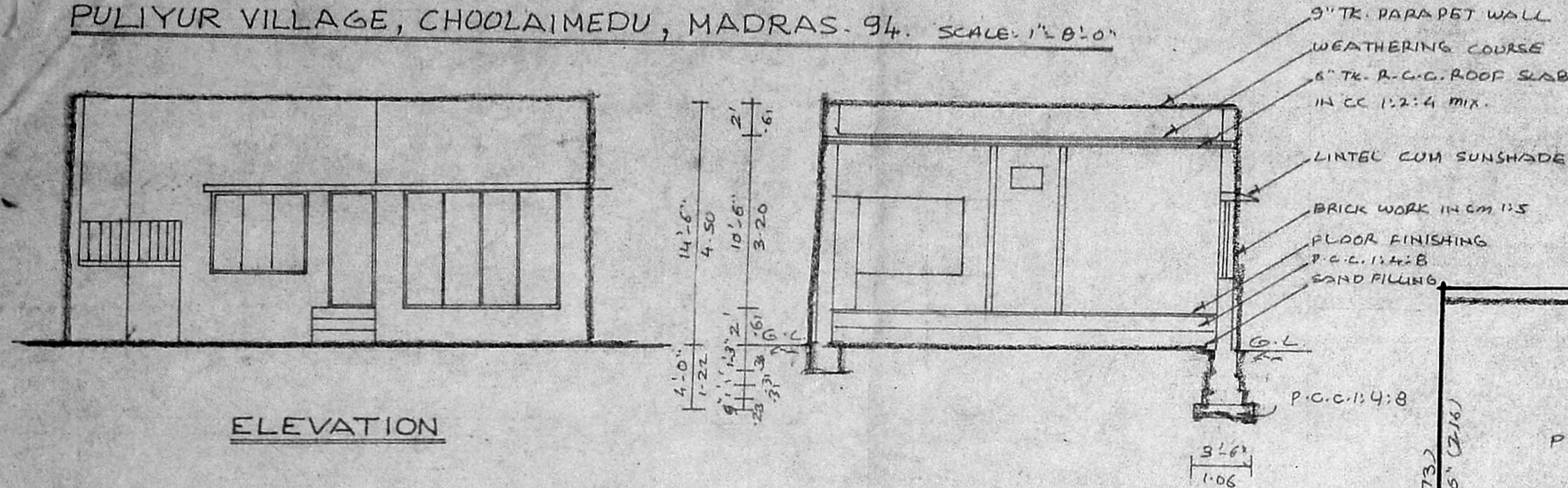

SECTION ON SS

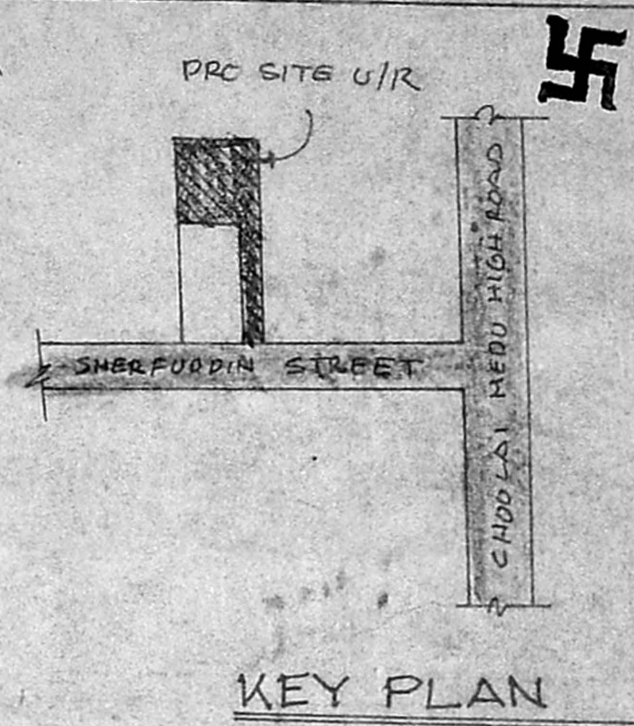
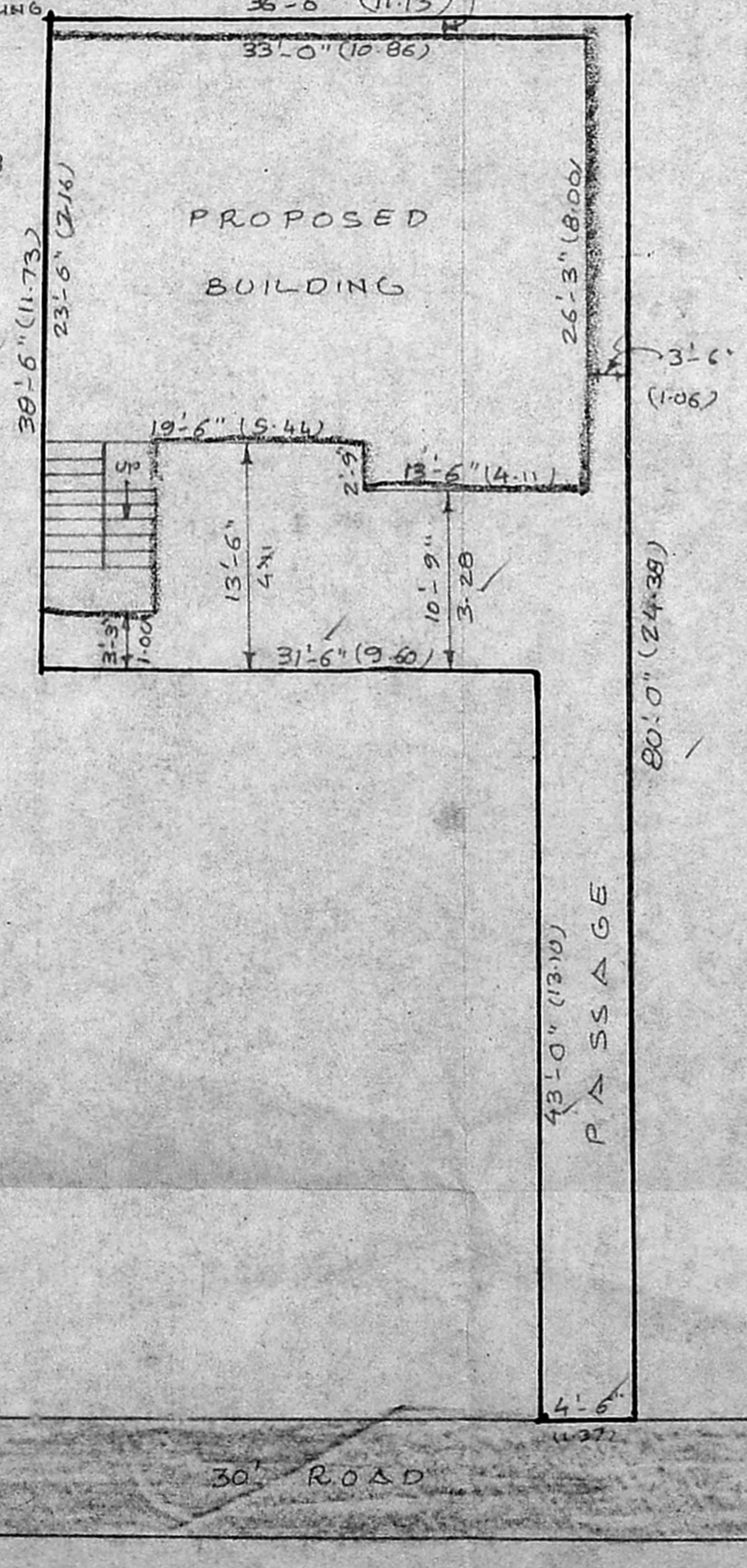

JOINERY DETAILS

D DOOR	3'-3" x 7'-0"	1.00 x 2.13
D ₁	3'-0" x 7'-0"	0.91 x 2.13
D ₂	2'-6" x 7'-0"	0.76 x 2.13
W WINDOW	10'-6" x 6'-0"	3.20 x 1.83
W ₁	6'-0" x 4'-6"	1.83 x 1.37
V VENTILATOR	3'-0" x 1'-6"	0.91 x 0.46

AREA DETAILS

SITE AREA : 1581 SQ.FE, 146 m²
 GROUND FLOOR : 813 SQ.FE, 76 m²
 PLOT COVERAGE : 51%

REFERENCE

- PROPOSED
- SITE BOUNDARY
- ROAD

V. L. Deenadayalan
 L. Anuradhi Nayagi

SIGNATURE OF OWNER
 LICENSED SURVEYOR

T. G. KRISHNAMURTHY RAO
 CIVIL ENGINEER
 CLASS I LICENSED SURVEYOR NO. 370
 CORPORATION OF MADRAS
 C-10, SANKH AVENUE
 11/12, LAKE VIEW ROAD, MADRAS-600039

SITE PLAN

